

CPRIT Grantee Annual Compliance Training

March 2023



CANCER PREVENTION & RESEARCH
INSTITUTE OF TEXAS

Academic Research

1

Contact Information

Cameron Eckel
Staff Attorney
512-305-8495
ceckel@cpriti.texas.gov

Ed Dorotik
Grant Accountant
512-305-6756
edorotik@cpriti.texas.gov

Demitra Alexander
Grant Accountant
512-305-8429
dalexander@cpriti.texas.gov

Melanie Jamison
Compliance Specialist
512-305-8509
mjamison@cpriti.texas.gov

Stephen Nance
Compliance Program Manager
512-305-8405
snance@cpriti.texas.gov

Vince Burgess
Chief Compliance Officer
512-305-8453
vburgess@cpriti.texas.gov



CANCER PREVENTION & RESEARCH
INSTITUTE OF TEXAS

2

2

Programmatic Contact – Academic Research

Michelle M. Le Beau, Ph.D.
Chief Scientific Officer

Patty Moore, Ph.D.
Director of Academic Research
512-305-8491
pmoore@cpriti.texas.gov

Carlton Allen
Program Manager for Prevention
512-626-2358
cmallen@cpriti.texas.gov



CANCER PREVENTION & RESEARCH
INSTITUTE OF TEXAS

3

3

Training Overview

- Introductions
- FWA Reporting
- Recent Administrative Rule Changes
- Policies and Procedures Guide Overview
- Required Reporting
- Programmatic Topics

4

Fraud, Waste, & Abuse

5

Fraud, Waste, & Abuse

How do I Make a Report?

Use Client Code #5124633190
(Users can remain anonymous)

Call

1-877-64-RedFlag
(1-877-647-3335)

Online

www.RedFlagReporting.com

6

Fraud, Waste, & Abuse

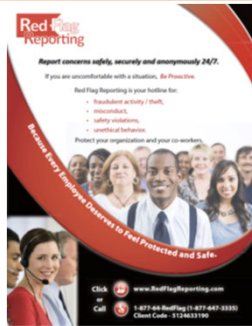

CANCER PREVENTION & RESEARCH
INSTITUTE OF TEXAS

7

7

Administrative Rules

CANCER PREVENTION & RESEARCH
INSTITUTE OF TEXAS

8

8



How to Stay in the Know

- ☒ Check CPRIT's website
- ☒ Receive CPRIT listserv emails
- ☒ Watch Oversight Committee meetings
- ☒ Attend training webinars

9

9

Recent Administrative Rule Changes

Corrections to Financial Status Report (FSR) Supporting Documentation

Eligible Grantee Matching Funds

Texas Grant Management Standards

10

10

Corrections to Financial Status Report (FSR) Supporting Documentation

§703.24(a)(5)

- Requires a grantee to submit corrections to FSR supporting documentation within five (5) business days after CPRIT makes the request.
- If a grantee does not meet the deadline then CPRIT may disapprove the FSR.
- Public comment period closed on October 3rd
- The Oversight Committee will consider adopting this rule change at the November 16 meeting.

11

11

Eligible Grantee Matching Funds

§ 703.11(c)(7)

- Adds relocation costs to Texas as a source of encumbered funds that a grantee may use to fulfill their matching funds requirement.
- Public comment period closed on October 3rd
- The Oversight Committee will consider adopting this rule change at the November 16 meeting.

12

12

Texas Grant Management Standards

§§ 703.10, 703.15, and 703.26

- Replaces references to Uniform Grant Management Standards with Texas Grant Management Standards (TxGMS) in CPRIT's administrative rules.
- CPRIT looks to TxGMS when there is not an agency-specific administrative rule.
- Public comment period closed on October 3rd
- The Oversight Committee will consider adopting this rule change at the November 16 meeting.

13

13

Administrative Rule Changes

Q & A



CANCER PREVENTION & RESEARCH
INSTITUTE OF TEXAS

14

14

CPRIT Policies & Procedures
Guide



CANCER PREVENTION & RESEARCH
INSTITUTE OF TEXAS

15

15



Sources of CPRIT Grantee Requirements

- Article III, Section 67 Texas Constitution
- Texas Health & Safety Code Chapter 102
- Texas Administrative Code Chapters 701 - 703
- Grant Contract
- Texas Grant Management Standards (formerly Uniform Grant Management Standards)

16

16

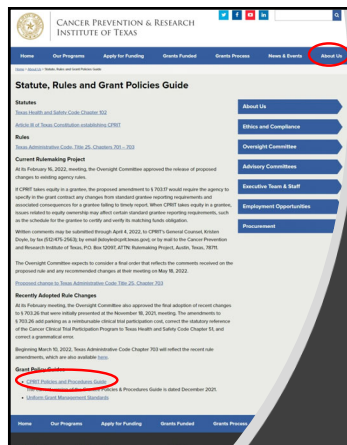

CPRIT's website is the best place to find the current rules and P&P Guide

<https://cprit.texas.gov/about-us/statute-rules-and-grant-policies-guide/>

17

17



Policies & Procedures Guide Overview

Grant Policies and Procedures Guide

A resource for CPRIT grant applicants and grant recipients.

June 2022

18

18

Table of Contents

Grant Policies and Procedures Guide 1

Table of Contents 1

Tables and Figures 3

Version Control 4

Acronyms 7

Chapter 1: Introduction 9

Chapter 2: Applying for a CPRIT Grant 12

Chapter 3: Review Process 24

Chapter 4: Approving Grant Award Recommendations 44

Chapter 5: Grant Contracts 48

Chapter 6: Required Grant Reports 66

Chapter 7: Financial Policies Applicable to CPRIT Grants 87

Chapter 8: Disbursement of Grant Funds 98

Chapter 9: Allowable Costs 104

Chapter 10: Grantee Budget/Expense Categories and Required Documentation 113

Chapter 11: Grantee Monitoring for Progress and Compliance 133

Chapter 12: Grantee Audits 139

Chapter 13: Termination, Extension, and Closeout of Grant Contracts 151

Glossary 158

Appendix 169

19

CPRIT Policies and Procedures Guide
Chapters Covered Today

Chapter	Topic
5	Grant Contracts
6	Required Grant Reports
9	Allowable Costs
10	Grantee Budget/Expense Categories and Required Documentation
13	Termination, Extension, and Closeout of Grant Contracts

 CANCER PREVENTION & RESEARCH
INSTITUTE OF TEXAS

20

Chapter 5: Grant Contracts

**Personnel Level of Effort
(PLOE)**

 CANCER PREVENTION & RESEARCH
INSTITUTE OF TEXAS

21

Polling Question

As a general rule, you should update the personnel level of effort form once a year:

- True or False

Answer: False

22

22

Polling Question

Do employees whose salaries and fringe are charged to the grant need to be listed on the PLOE?

Answer: YES

23

23

PLOE Checklist

- PLOE **must be updated prior** to submitting FSR
- Each employee with salary/fringe has Level of Effort for current award year
- All employees with travel, tuition, stipends and conference fees are listed on the PLOE

Best Practice



P&P Guide Reference:
5.5.8 Personnel Level of Effort Form



CANCER PREVENTION & RESEARCH
INSTITUTE OF TEXAS

24

24

PLOE Checklist

PLOE change requests contain all the following elements:

- type of appointment (number of months)
- % effort
- justification for the change

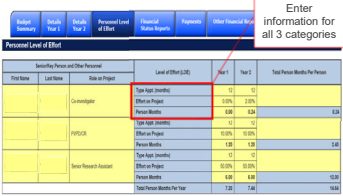

Enter information for all 3 categories

P&P Guide Reference:
5.5.8 Personnel Level of Effort Form



CANCER PREVENTION & RESEARCH
INSTITUTE OF TEXAS

25

25

PLOE Recap

- Update PLOE prior to submitting FSR
- When grant moves to closeout status
 - PLOE cannot be revised in CGMS
 - Expenses related to personnel not updated on the PLOE **will not be reimbursed**



CANCER PREVENTION & RESEARCH
INSTITUTE OF TEXAS

26

26

Personnel Level of Effort Q & A



CANCER PREVENTION & RESEARCH
INSTITUTE OF TEXAS

27

27

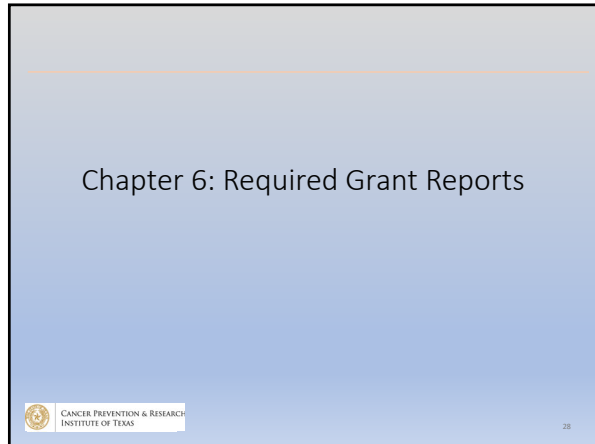

28

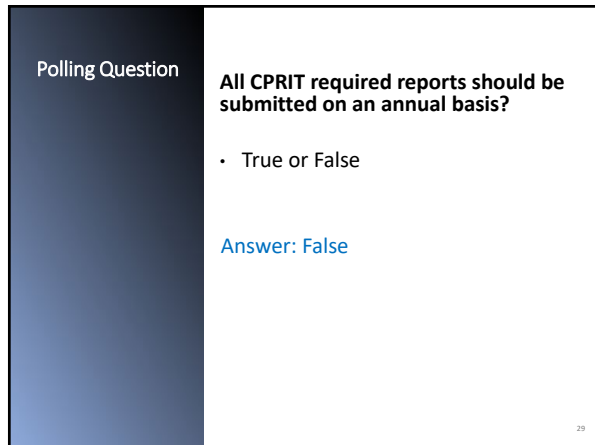

29



30

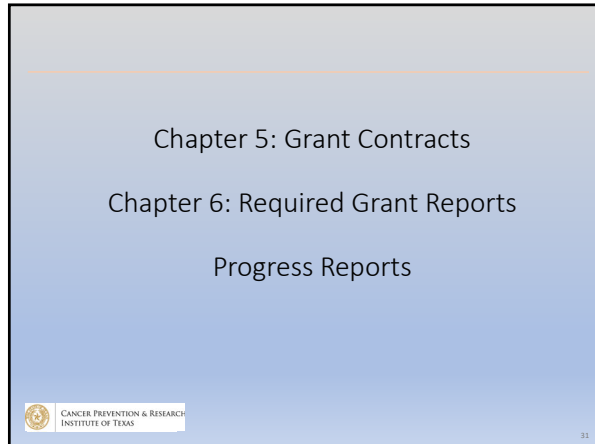

31

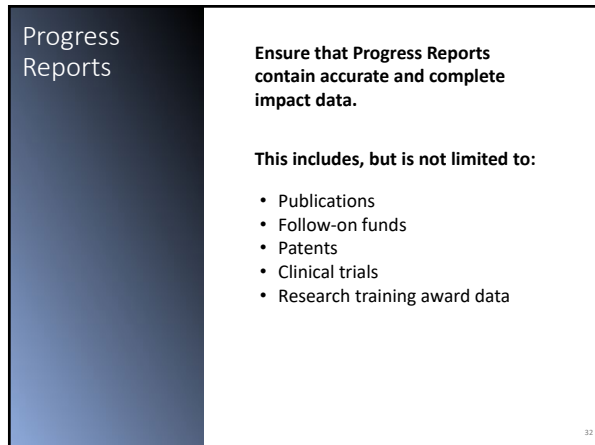

32

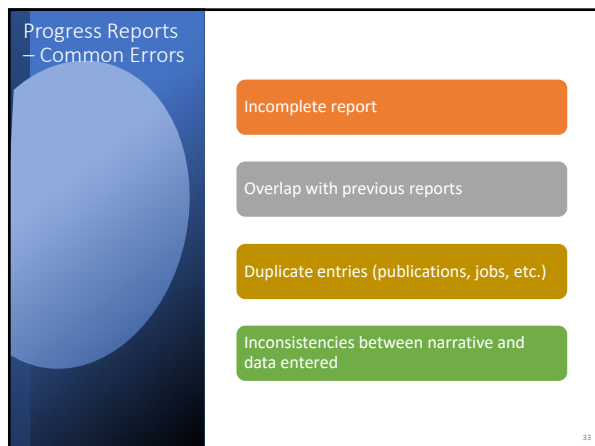

33

CPRIT
Acknowledgment

Printed and visual materials related to CPRIT funding should include CPRIT acknowledgment and grant ID.

Publications not funded by CPRIT, should not be included in the progress report

RR grants only - Recruitment awardees are expected to report all publications relating to cancer, not just those fully or partially funded by CPRIT.

34

34

CPRIT Acknowledgment

Funding
This work was conducted with support from [redacted] Cancer Prevention Research Institute of Texas (CPRIT) RP150587. [redacted] was supported by a Career Development Award (CDA 11-217) from the U.S. Department of Veterans Affairs. The content is solely the responsibility of the authors and does not necessarily represent the official views of the National Institutes of Health.

P&P Guide Reference:
5.10 Acknowledgement of CPRIT Funding

35

35

Chapter 6: Required Grant Reports

Matching Compliance Certification (MCC)

 CANCER PREVENTION & RESEARCH
INSTITUTE OF TEXAS

36

36

12

Polling Question

Which items are allowable match expenses?

- A. Travel expenses that exceed the GSA per diem limit on hotel rates or meals
- B. Short-term travel visa fees and associated costs for an employee listed on the PLOE
- C. An employee's salary amount that exceeds CPRIT's \$200,000 cap
- D. Grantee professional association fees or dues
- E. None of the above
- F. All of the above

Answer: F

37

37

Matching Compliance Certification (MCC)

- Institutions of Higher Education may use their Federal Indirect Cost Rate to fulfill match requirement
- Institutions of Higher Education **must upload to each grant record** most current indirect cost rate agreement
- If grantee uses a blended indirect cost rate calculation, grantee is **required** to have and follow a documented internal policy

P&P Guide Reference:
6.4 Matching Funds Certification and Verification

CANCER PREVENTION & RESEARCH
INSTITUTE OF TEXAS

38

38

MCC Support Documentation

At the time the MCC form is completed and uploaded to CGMS, grantees must upload 100% of the supporting documentation.

MCC will not be approved until all documentation is uploaded and reviewed by CPRIT.

Grantee expenditures must be direct costs incurred while working on the CPRIT-funded project or work that supports, extends, or facilitates the CPRIT project, even if it is not funded by CPRIT.

39

39

MCC Required Support Documentation

Match Expenses Ledger

Invoices related to Match expenses

40

MCC - Deficiency

A match deficiency may be carried forward and added to the matching fund requirement for the next project year so long as:

- Deficiency is equal to or less than 20% of the total matching funds required for the same period; and
- No prior matching funds deficiency



41

MCC – Allowable Expenses (not an exhaustive list)

- Any expense that can be claimed for grant reimbursement
- Unrecovered indirect costs up to ten percent (10%) of the grant award amount (in addition to 5% indirect costs claimed for reimbursement) DOES NOT APPLY TO ACADEMIC INSTITUTIONS
- An employee's salary amount that exceeds CPRIT's \$200,000 cap
- Travel expenses that exceed the GSA per diem limit on hotel rates or meals
- Airfare costs that exceed coach class airfare
- Foreign travel related to CPRIT's funded project

42

MCC – Allowable Expenses
(not an exhaustive list)

- Taxes that are effectively user fees (hotel taxes, gasoline tax, or airfare tax)
- Short-term travel visa fees and associated costs for an employee listed on the PLOE
- Grantee professional association fees or dues (related to the CPRIT-funded project)
- Patent application fees and associated patent application preparation costs
- Moving costs of office furnishings or employees of companies relocating to Texas
- Security systems and ongoing security system monitoring fees for physical space

43

43

Match Certification



Grant funds for the next project year will not be distributed until the previous year's matching funds verification and certification for the upcoming year have been **approved**.

44

44

Matching Compliance Certification

Q & A



CANCER PREVENTION & RESEARCH
INSTITUTE OF TEXAS

45

45

Chapter 9: Allowable Costs

Chapter 10: Grantee Budget/Expense Categories and
Required Documentation

Financial Status Report (FSR)

 CANCER PREVENTION & RESEARCH
INSTITUTE OF TEXAS

46

46

Polling Question

A justification memo or letter should be included with the FSR supporting documentation for expenses submitted "outside the period".

- True or False

Answer: True

47

47

Polling Question

How many days does a grantee have to respond to a request for additional FSR documentation?

- A. 21 days
- B. 5 days
- C. 30 days

Answer: B

48

48

FSR – Due Dates		
Fiscal Quarter/ Reporting Period	FSR Due Date	Last Day of Grace Period
Sept 1 – Nov 30	Feb 28	Mar 30
Dec 1 – Feb 28	May 29	June 28
Mar 1 – May 31	Aug 29	Sept 28
June 1 – Aug 31	Nov 29	Dec 29

49

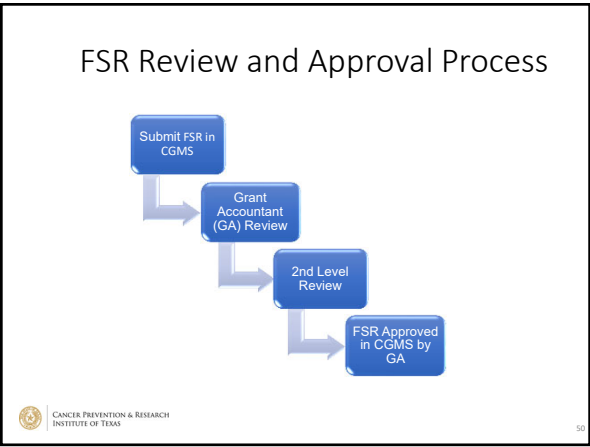

50

FSR Required Supporting Documentation	<p>Every Financial Status Report (FSR) must include a summary report of expenses generated directly from an accounting system or itemized on an Excel spreadsheet, as well as documentation to support grant costs paid during the current reporting period.</p> <p>The report must contain the following information:</p> <ul style="list-style-type: none">• expense categories• itemized expenses• description of items• date paid• amount paid with expense totals broken down by category
---------------------------------------	---------------------------------------------------------------------------------------------------------------------------------------------------------------------------------------------------------------------------------------------------------------------------------------------------------------------------------------------------------------------------------------------------------------------------------------------------------------------------------------------------------------------------------------------------------

51

FSR Required Supporting Documentation

If the date paid is not found in the summary report, it should be noted on invoices.

A payment claimed for a period prior to the current period should be accompanied by an **Out of Period (OTP)** letter or memo explaining why the payment was not claimed in the appropriate period.

52

52

CPRIT Grant Policies & Procedures Guide
Appendix

Appendix

[Financial Status Report Supporting Documentation](#)
[Frequently Asked Questions](#)
[Program Priorities](#)
[Revenue Sharing](#)
[Review Processes](#)



CANCER PREVENTION & RESEARCH
INSTITUTE OF TEXAS

53

53

FSR Required Supporting Documentation by Expense Category

Personnel	<ul style="list-style-type: none">Personnel cost report for the pay period including the names, titles, and pay for each individual whose salary is charged to the grant.Names and titles must match the Personnel Level of Effort Form (PLOE) in CGMSChanges to personnel must be submitted on the Personnel Level of Effort change request in CGMS and approved by CPRIT.Non - academic institutions must provide copies of payroll ledger information as well as supporting documentation such as timesheets and payroll statements.
Fringe Benefits	<ul style="list-style-type: none">Summary of benefits paid including employee name, type of benefit, and the amount with a totalGrantees reporting pooled fringe benefits in accordance with a federally approved fringe benefit rate agreement may report a total fringe amount by employee without categorization of each type of benefit.<ul style="list-style-type: none">Provide a copy of the agreement that was in effect during the FSR reporting period and the agreement must describe the categories of benefits included in the pool.

54

54

FSR Required Supporting Documentation by Expense Category

Travel	<ul style="list-style-type: none"> Employee travel reimbursement request form <ul style="list-style-type: none"> To be eligible for grant reimbursement, employee names must match those on the PLOE Documentation to support all travel costs. <ul style="list-style-type: none"> mileage logs hotel receipts airfare receipts GSA rate printout for travel location zip code(s) public transportation receipts meal receipts (not required if traveler claims per diem for meals) conference/seminar registration copy of CPRIT approval for international travel expenses (initial budget justification or change request) Grantees must exclude tips and alcohol (unallowable expenses) from any travel reimbursement charged to the grant. <p>Travel costs charged to the grant must be consistent with the State of Texas <i>TexTravel Guide</i>, https://fmsc.cga.state.tx.us/fmsc/travel/textravel/index.php.</p>
--------	----------------------------------------------------------------------------------------------------------------------------------------------------------------------------------------------------------------------------------------------------------------------------------------------------------------------------------------------------------------------------------------------------------------------------------------------------------------------------------------------------------------------------------------------------------------------------------------------------------------------------------------------------------------------------------------------------------------------------------------------------------------------------------------------------------------------------------------------------------------------------------------------------------------------------------------------------------------------------------------------------------------------------------------------------------------------------------------------------------------------------------------------------------------------------------------------

55

FSR Required Supporting Documentation by Expense Category

Equipment	<ul style="list-style-type: none"> Copy of the vendor invoices for all equipment costs <ul style="list-style-type: none"> <i>Purchase orders and packing slips are not acceptable forms of supporting documentation</i> Prior to the actual procurement of the item, equipment purchases must be approved by CPRIT. Copy of CPRIT approval (initial budget justification or change request)
Supplies	<ul style="list-style-type: none"> Summary report with a description of the supply purchased, vendor name, date paid, and amount paid. Central supply department transactional document Academic Institution grantees must provide a copy of the vendor invoice for any supply purchase of \$750 or more. Non - academic institutions must provide invoices to support all expenses regardless of amount.

56

FSR Required Supporting Documentation by Expense Category

Contractual	<ul style="list-style-type: none"> Subcontractor invoices for all contractual expenses (service contracts and subawards) Subcontractor expenses claimed against the grant must adhere to the same cost principles regarding allowable and unallowable expenses as any other expense claimed by the grantee. It is the grantee's responsibility to apply these cost principles, and grantees may be asked to provide a copy of the subcontractor contract in some cases.
Other	<ul style="list-style-type: none"> Summary report with a description of the item purchased, date of purchase, date paid, and amount paid for any expenses that cannot be applied to any of the expense categories above. Central supply department transactional document Academic Institution grantees must provide a copy of the vendor invoice for any supply purchase of \$750 or more. Non - academic institutions must provide invoices to support all expenses regardless of amount.

- For detailed information about required documentation for costs claimed on a FSR, grantees should refer to Chapter 10 of CPRIT's *Policies and Procedures Guide*.

57

FSR Submissions Checklist

Expenses are paid within FSR period

Payment date is included for all transactions

FSR amounts match ledger totals by expense category

Supporting documents are scanned in the same order as the transaction listing

CANCER PREVENTION & RESEARCH
INSTITUTE OF TEXAS

58

58

FSR Submissions Checklist

Supporting documents are legible

Invoice amounts match amounts shown on the ledger and partial charges are explained on the invoice

Expenses are allowable and properly categorized

A memo justification for cost out of period is provided

CANCER PREVENTION & RESEARCH
INSTITUTE OF TEXAS

59

59

FSR – Examples of Unallowable Costs

INDIVIDUAL
PROFESSIONAL
MEMBERSHIP FEES

ALCOHOL

TIPS & GRATUITIES

BAD DEBT

LOBBYING COSTS

ENTERTAINMENT

60

60

Common FSR
Review Issues

Mis-categorization of expenses

Reimbursement amount is not clear

Documents are not clearly labeled

Invoices lack detailed purchase description

Lack of response from grantee for additional information

61

Miscategorization of Expenses

Supplies Expense

Equipment with unit cost of less than \$5000

Lab materials

Office Supplies

Other Expense

Lab care (mice per diem)

Copying services

Publication fees

Equipment warranties and service contracts

Conference/registration fees (not associated with travel)

- Conference/registration fees that are paid as part of travel expenses are reimbursable on a travel voucher

Shipping services (FedEx, UPS), etc.

62

Reimbursement Amount Not Clear

- Identify the amount charged to CPRIT when less than invoice amount.

Item Total	USD	3,430.00
Gross Value		3,430.00
Net Value		3,430.00
Shipping Fees		14.52
Total Solution Cr.		1,166.00
Amount Paid	USD	2,278.52

\$2,000 charged to CPRIT award

Credit Card Charge Details:
MC ****5345

USD2,278.52

63

Lack of response from grantee for additional information

TITLE 25
PART 11
CHAPTER 703
RULE §703.24

Texas Administrative Code

HEALTH SERVICES
CANCER PREVENTION AND RESEARCH INSTITUTE OF TEXAS
GRANTS FOR CANCER PREVENTION AND RESEARCH
Financial Status Reports

(5) The Institute may request in writing that a Grant Recipient provide more information or correct a deficiency in the supporting documentation for a Financial Status Report. If a Grant Recipient does not submit the requested information within five (5) business days after the request is submitted, the Financial Status Report may be disapproved by the Institute.

TAC §703.24 (a)(15)

67

67

Financial Status Reports
Q & A



CANCER PREVENTION & RESEARCH
INSTITUTE OF TEXAS

68

68

Chapter 10: Grantee Budget/Expense Categories
and Required Documentation

Equipment Expense Category



CANCER PREVENTION & RESEARCH
INSTITUTE OF TEXAS

69

69

Polling Question

Can equipment, not listed in original application, be purchased in lieu of the equipment in the approved application?

Answer: Yes, with CPRIT approval obtained prior to purchasing the replacement equipment via a Change Not Otherwise Specified (CNOS) change request.

70

Polling Question

Can service agreements be purchased to extend the agreement during the period of the NCE?

Answer: Yes; however, the cost must be prorated if the service agreement extends beyond the new end date of the grant.

71

Equipment

For all equipment expenses, the grantee **must** include acceptable documentation of CPRIT approval.

Acceptable documentation includes:

- Initial Budget Justification with **equipment items highlighted**
- Approved change request





CANCER PREVENTION & RESEARCH
INSTITUTE OF TEXAS

72

Acceptable Equipment Documentation

Change Requests

Grant ID: [REDACTED]
PI/PO/ICR: [REDACTED]

Grant Title: [REDACTED]
Organization: [REDACTED]

Grant Information

Contacts

Documents & Forms

Correspondence

Internal Notes

Budget & Financial Status Reports

Progress Reports

Change Requests

Back to Change Requests

Change - Not Otherwise Specified

* Change Request Details:

I am requesting to rebudget funds allocated to subcontracts to purchase a tissue homogenizer, \$46,700.

* Justification:

The remaining experiments require a greater degree of lysis to be recovered from tumors and lymph node tissues than provided from our past animal cohorts. For this reason, we require the equipment purchase of a homogenizer.

View/Hide Notes and Comments About This Document

2022-02-07 08:49: Complete Web Form - [REDACTED]

2022-02-07 08:49: Verify Information (pending) - [REDACTED]

2022-02-07 08:51: ABO Review (approved) - [REDACTED]

2022-02-07 12:05: Grant Manager Review (approved) - Moore, Patty (Grant Manager)

2022-02-07 12:07: Contract Manager Review (approved) - Nelson, Lisa (Contract Manager)

73

Acceptable Equipment Documentation

LINE	PART ID	DESCRIPTION	UM	TAX	QUANTITY	UNIT PRICE	EXTENSION
1	NS0001	NanoAssembler Spark Instrument	EA	R	✓ 1.0000	25,116.00	✓ 25,116.00
2		FREIGHT CHARGE	EA	N	0.0000	0.00	78.50

Detailed Budget for Year One

Other Direct Charges

Travel

\$3,000

Equipment (Itemized)

Funds are requested to upgrade several instruments to optimize manufacturing and to enhance efficiency [Precision NanoSystems NanoAssembler] Agilent TapeStation, Shaking Incubator, Oxford Nanopore Technology MinION (refer to budget justification for details).

\$50,000

74

Chapter 10: Grantee Budget/Expense Categories and Required Documentation

Travel Expense Category

 CANCER PREVENTION & RESEARCH
INSTITUTE OF TEXAS

75

25

Polling Question

International travel requires prior approval if the international travel is not included in the original grant application in the budget and budget justification.

- True or False

Answer: True

76

Polling Question

Should meal receipts be submitted if claiming per diem?

Answer: Meal receipts are not required when claiming per diem

77

Travel Expense Report Requirements

For each trip taken, a separate travel expense report with all supporting documentation should be submitted, which should include:

- Grantee Name
- Traveler's Name
- Date(s) of travel
- Purpose of the travel
- Itemization of expenses
- Proof of payment

78

Travel Expense Checklist



All travelers **must** be listed on the PLOE



Receipts should be legible and in same order as GL



Unless using per diem, meal expenses should be supported by itemized receipts.



Clearly identify meals for reimbursement on split receipts



Group and day trip meals are not allowed

79

79

Travel Expense Checklist



Grantee **must** include documentation of CPRIT approval for all international travel expenses



GSA rate printout for the travel location(s) zip code should be attached



Mileage calculations and transportation receipts included



Gratuities and alcohol should not be excluded



Meals and lodging expenses are within GSA limits



Include a calculation to show that hotel room rates and taxes are prorated when they exceed the per diem

80

80

Texttravel – Hotel Occupancy taxes Maximum Reimbursement

Fiscal Management
State Budget
Texas Comptroller of Public Accounts

Search FMS

[About FMS](#) [Topics](#) [Systems](#) [Calendars/Schedules](#) [Policies/Procedures \(FPP\)](#) [Forms](#) [Publications](#) [Training](#)

[Home](#) / [Travel](#)



Rules of the road on the Web...

[Home](#) [Rates](#) [Transportation](#) **[Meals and Lodging](#)** [Exceptions](#) [Miscellaneous Provisions](#) [Examples](#) [Documentation Requirements](#)

Meals and Lodging

Meals

Lodging

Hotel occupancy taxes

Exception for employees of educational organizations

Exception for certain state officers or employees

Exception for travel outside

Hotel occupancy taxes

Maximum reimbursement

When a state employee is entitled to be reimbursed for payment of a hotel occupancy or similar tax and the lodging amount incurred exceeds the maximum allowable lodging rate, the following calculation methods for the tax reimbursement must be used:

If the tax is calculated as a percentage of the lodging rate, then the amount of the reimbursement is equal to the percentage multiplied by the maximum that may be reimbursed to the employee for lodging expenses.

CANCER PREVENTION & RESEARCH
INSTITUTE OF TEXAS

81

81

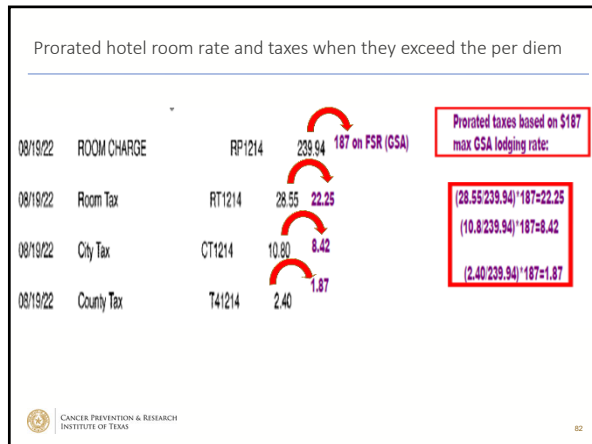

82



83

Foreign Currency



Foreign currency travel expenses must be:

- converted to US dollar amounts before submitting to CPRIT, and
- documentation of the exchange rate used for the conversion must be included with supporting documents.

P&P Guide Reference:
10.4.4 International Travel Requires Prior Approval

84

Contractual Travel	
Contractual Travel Costs	Required Support Documentation
Airfare	Itemized Amount
Mileage	Itemized Amount
Hotel	Itemized Amount
Meals	Receipts
Taxi/Uber	Receipts

85

Travel Expenses Recap

- Submit a complete travel expense report for each traveler and include all supporting documents
- Travel receipts should be in same order as GL
- Submit copy of GSA meals and lodging rates with supporting documents
- Submit foreign travel approval with supporting documents
- Convert foreign travel currency expenses to USD and include exchange rate used

CANCER PREVENTION & RESEARCH
INSTITUTE OF TEXAS

86

Travel Expenses Q & A

CANCER PREVENTION & RESEARCH
INSTITUTE OF TEXAS

87

Chapter 10: Grantee Budget/Expense Categories and Required Documentation

Personnel / Fringe Expense Category



CANCER PREVENTION & RESEARCH
INSTITUTE OF TEXAS

88

88

FSR Personnel & Fringe

- Payroll ledger included and it ties to GL
- All employees are listed on PLOE with Level of Effort for current award year
- Fringe expenses are listed by category for each employee
 - **Exception:** A copy of the agreement that describes the categories of fringe included in the pool must be provided if a grantee uses pooled fringe in accordance with a federally approved rate agreement.

Best Practice



①
②
③



CANCER PREVENTION & RESEARCH
INSTITUTE OF TEXAS

89

89

Chapter 13: Termination, Extension, and Closeout of Grant Contracts

No Cost Extensions (NCE)



CANCER PREVENTION & RESEARCH
INSTITUTE OF TEXAS

90

90

No Cost Extension (NCE)

- Request must be submitted at least 30 days prior to termination date but not more than 180 days prior
- More than 6 months can be requested.** The increased number of months should be mentioned in the first sentence of the justification
- There is no automatic approval. NCEs are based on several factors including;
 - documentation of progress
 - documentation that the work proposed for the NCE is consistent with the initial award
 - grantee must be in good fiscal and programmatic standing
- The PI must exhibit measurable effort during an approved NCE**

91

91

No Cost Extension (NCE)

For Approved NCEs

- The final report date for NCEs will change, but an additional annual report as well as quarterly reports are required until the contract ends
- You must update the PLOE for the extension time period because it defaults to zero for No Cost Extensions (NCEs)

92

92

No Cost Extension PLOE Update

Other Personnel	Level of Effort (LOE)	Year 1	Year 2	Year 3	Year 4	Total Person Months Per Person
Program Coordinator	Title Appl. (months) Effort on Project Person Months	0.00 0.00 0.00	0.00 0.00 0.00	0.00 0.00 0.00	0.00 0.00 0.00	0.00
Co-Program Director	Title Appl. (months) Effort on Project Person Months	0.00 0.00 0.00	0.00 0.00 0.00	0.00 0.00 0.00	0.00 0.00 0.00	0.00
Project Assistant	Title Appl. (months) Effort on Project Person Months	0.00 0.00 0.00	0.00 0.00 0.00	0.00 0.00 0.00	0.00 0.00 0.00	0.00
Program Assistant	Title Appl. (months) Effort on Project Person Months	0.00 0.00 0.00	0.00 0.00 0.00	0.00 0.00 0.00	0.00 0.00 0.00	0.00
Co-Program Director	Title Appl. (months) Effort on Project Person Months	0.00 0.00 0.00	0.00 0.00 0.00	0.00 0.00 0.00	0.00 0.00 0.00	0.00
Project Assistant	Title Appl. (months) Effort on Project Person Months	0.00 0.00 0.00	0.00 0.00 0.00	0.00 0.00 0.00	0.00 0.00 0.00	0.00
Program Assistant	Title Appl. (months) Effort on Project Person Months	0.00 0.00 0.00	0.00 0.00 0.00	0.00 0.00 0.00	0.00 0.00 0.00	0.00
PI/PO/CR	Title Appl. (months) Effort on Project Person Months	0.00 0.00 0.00	0.00 0.00 0.00	0.00 0.00 0.00	0.00 0.00 0.00	0.00
Project Assistant	Title Appl. (months) Effort on Project Person Months	0.00 0.00 0.00	0.00 0.00 0.00	0.00 0.00 0.00	0.00 0.00 0.00	0.00
Total Person Months Per Year		0.00	0.00	0.00	0.00	0.00

Example of a NCE which resulted in a Year 4 – automatically populates with zeros

93

93

NCE – Frequently Asked Questions

What research can be conducted during a NCE and/or can we use the NCE time period to write our next grant application?

Answer: Goals and objectives that have been approved but have not yet been completed.



CANCER PREVENTION & RESEARCH
INSTITUTE OF TEXAS

94

94

Programmatic Topics



CANCER PREVENTION & RESEARCH
INSTITUTE OF TEXAS

95

95



Program Manager Q & A



CANCER PREVENTION & RESEARCH
INSTITUTE OF TEXAS

96

96

Change of Approved Goals and Objectives



- Any changes to the scope of work or budget should be consistent with the guidance provided by reviewers and must be approved by CPRIT

P&P Guide Reference:
11.3 Goals and Objectives

97



Prior written approval must be given by CPRIT for the transfer of an award to another Principal Investigator (PI)

Change of PI/Co-Investigator

98



Required documents for review:

- Context and justification for change
- Bio-sketch of proposed PI
- Resources (equipment, supplies, personnel) available to proposed PI
- Describe impact of change on the project goals and objectives, budget, key personnel, original timeline and CPRIT required reporting.
- Upload a revised budget and level of effort for all key personnel in an ad-hoc folder in CGMS

Change of PI/Co-Investigator

99

Programmatic – Frequently Asked Questions

Do we need CPRITs prior approval to modify subcontractors and subcontract budgets listed on the original application?

Answer: Yes, if the award is a Multi-PI and the PI is at a different institution, and if the subcontractor is key personnel.



CANCER PREVENTION & RESEARCH
INSTITUTE OF TEXAS

100

100

Programmatic – Frequently Asked Questions

What are options to mitigate funding overlap between CPRIT and new Federal or Foundation Awards?

Answer: If there is a 100% overlap, a choice must be made between a CPRIT award and/or a Federal, Foundation Award.

With approval from the Federal project officer and CPRIT, one overlapping specific aim with a Federal award can be mitigated by eliminating the aim. The budget will be adjusted accordingly.



CANCER PREVENTION & RESEARCH
INSTITUTE OF TEXAS

101

101

Programmatic – Frequently Asked Questions

If a co-investigator leaves Texas, can they remain on the grant with salary support to conduct the work from their new institution?

Answer: An approved co-investigator on the original application who no longer resides in Texas may continue to contribute to the award project at the PI's discretion; however, CPRIT award funds may not be used to reimburse them for the completion of the scope of work.



CANCER PREVENTION & RESEARCH
INSTITUTE OF TEXAS

102

102

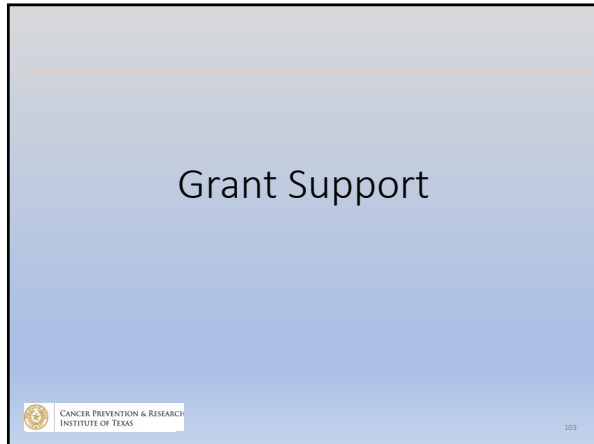

103

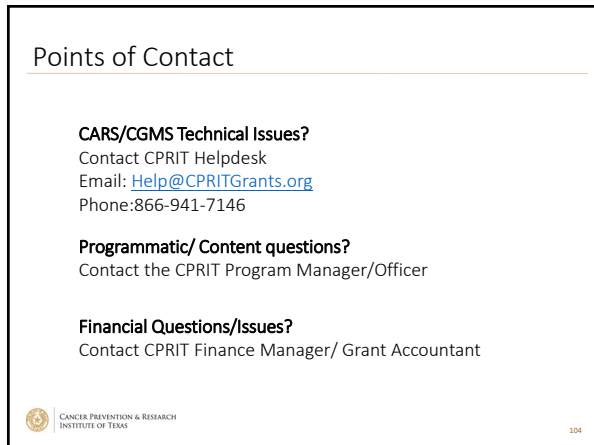

104



105

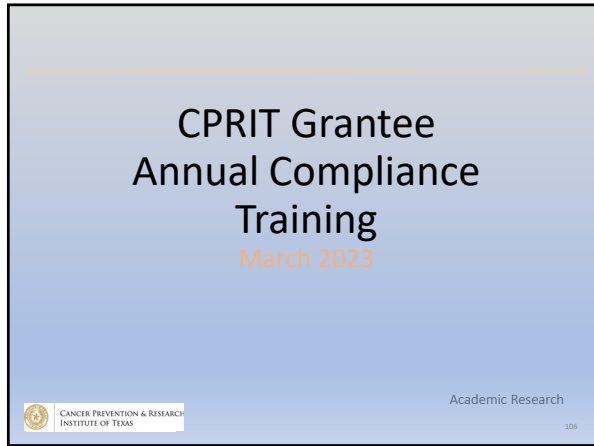

106
